BENTON COUNTY VOTERS' PAMPHLET

THIS IS A MAIL BALLOT ELECTION
YOUR MAIL BALLOT WILL ARRIVE BETWEEN MARCH 10 and MARCH 16



BENTON COUNTY
O • R • E • G • O • N

DISTRICT ELECTION
MARCH 28, 1995



Please RECYCLE this pamphlet with your newspapers



BOARD OF COMMISSIONERS

180 NW 5th Street
Corvallis, OR 97330-4777
(503) 757-6800
FAX (503) 757-6893

Dear Fellow Benton County Voter:

On **March 28, 1995**, a General Election will be held at which you will have an opportunity to exercise your rights and privileges to elect candidates and decide district measures.

The Benton County Board of Commissioners has created the Local Voters' Pamphlet in order to provide information about local candidates and measures, and to assure that all voters are well informed about the choices they will face when they go to the polls on **March 28, 1995**.

The Local Voters' Pamphlet includes a sample ballot, instructions on voting, texts of measures, required information about the candidates. Also, several candidates have taken the option of paying a fee to include additional information about themselves, their goals in running for office, and their candidacy.

It is our hope that the information provided in the Benton County Local Voters' Pamphlet will assist you in making wise and informed choices for our community.

Sincerely,

Pam Folts
Benton County
Commissioner

Kent Daniels, Chair
Benton County
Commissioner

John Dilworth
Benton County
Commissioner

VOTE
MARCH 28, 1995

VOTER REGISTRATION INFORMATION

To be eligible to vote in the March 28, 1995 election, a completed voter registration card must be on file with the Benton County Department of Records and Elections by not later than 5:00 p.m. March 7, 1995.

YOU MAY REGISTER TO VOTE IF:

1. You are a citizen of the United States.
2. You will be 18 years of age or older on election day.
3. You are a resident of Oregon.

YOU MUST RE-REGISTER TO VOTE IF:

1. Your residence or mailing address changes.
2. Your name changes.
3. You wish to change party affiliation.

IMPORTANT NOTE: IF YOU HAVE MOVED OR YOUR NAME HAS CHANGED AND YOU HAVE NOT YET RE-REGISTERED, YOU MAY STILL BE ABLE TO DO SO. CONTACT THE BENTON COUNTY ELECTIONS OFFICE, 757-6756 FOR FURTHER INFORMATION.

For information about registration and voting, contact:

Benton County Elections Office
 120 NW 4th St.
 Corvallis, OR 97330
 757-6756



YOUR REGISTRATION IS IMPORTANT • YOUR VOTE IS IMPORTANT

VOTING INSTRUCTIONS

VOTING BY MAIL





Step 1: Your ballot should arrive in the mail between March 10-16.
If you have not received a ballot by March 16, call the Elections Office at 757-6756.

Step 2: Vote by connecting the Head and Tail of the Arrow pointing to the Candidate of your Choice
Example:

George Washington	Vote for One	
Susan B. Anthony		
Abraham Lincoln		

Step 3: To Vote for a Candidate whose name does not appear on the ballot,
Write name on "Write In" line and Complete Arrow pointing to that line.

Example:
 Write In Millard Fillmore 

Step 4: Vote on Measures by completing the Arrow pointing to either the
 "YES"  
 or
 "NO"  

If you make an error on your ballot, spoil it in any way or lose it, you may obtain a replacement ballot by contacting the Benton County Elections Office at 757-6756.

Step 5: When you have completed Voting, fold Ballot along the pre-scored folds and place Ballot in Secrecy Envelope.

Step 6: Seal the Secrecy Envelope. Place inside the Return Envelope (buff).

Step 7: Sign back of Return Envelope. Remember:

Your Ballot will NOT BE COUNTED if the envelope is UNSIGNED.

Step 8: Place appropriate first class postage on the Return Envelope and mail it in time to arrive at the Benton County Elections Office by 8:00 p.m. March 28, 1995.

BENTON COUNTY, OREGON
SAMPLE BALLOT
 March 28, 1995 District Election



This sample ballot is a composite of all measures and offices appearing on the ballots in Benton County. Not all voters are eligible to vote on every measure or office listed on this Sample Ballot.

<p style="text-align: center;">ALSEA SCHOOL DISTRICT 7J Director, Pos. 5, 4 yr. Vote for one</p> <p>RICKY SCHWARZLER ←</p> <p>Write In ←</p>	<p style="text-align: center;">HARRISBURG UNION HIGH SCHOOL Director, Pos. 3, 4 yr. Vote for one</p> <p>KEN SEIFERT ←</p> <p>Write In ←</p>	<p style="text-align: center;">ALSEA RURAL FIRE DISTRICT Director, Pos. 1, 2 yr. unexp. Vote for one</p> <p>KEITH A. WILSON ←</p> <p>Write In ←</p>
<p style="text-align: center;">CENTRAL SCHOOL DISTRICT 13J Director, Zone 1, 4 yr. Vote for one</p> <p>SHELLEY LUBBERS ←</p> <p>MARIA ESTELA OLIVEROS ←</p> <p>Write In ←</p> <p>Director, Zone 2, 2 yr. unexp. Vote for one</p> <p>DAN BECKER ←</p> <p>NORMA MORALES ←</p> <p>Write In ←</p> <p>Director, Zone 3, 4 yr. Vote for one</p> <p>THOMAS PERRY ←</p> <p>DAVE COOPER ←</p> <p>Write In ←</p>	<p style="text-align: center;">MONROE UNION HIGH SCHOOL Director, Zone 2, 4 yr. Vote for one</p> <p>ROBERT O'BRIEN ←</p> <p>HENRY GILLOW-WILES ←</p> <p>Write In ←</p> <p style="text-align: center;">PHILOMATH SCHOOL DISTRICT 17J Director, Pos. 5, 4 yr. Vote for one</p> <p>P. KEVIN COLLINS ←</p> <p>Write In ←</p>	<p style="text-align: center;">BLODGETT-SUMMIT RURAL FIRE DISTRICT Director, Pos. 1, 4 yr. Vote for one</p> <p>LAURENE OLSEN ←</p> <p>Write In ←</p> <p>Director, Pos. 2, 4 yr. Vote for one</p> <p>RAY DIMMITT ←</p> <p>Write In ←</p> <p>Director, Pos. 5, 2 yr. unexp. Vote for one</p> <p>T. PAUL ADAMS ←</p> <p>Write In ←</p>
<p style="text-align: center;">CORVALLIS SCHOOL DISTRICT Director, Pos. 3, 4 yr. Vote for one</p> <p>DAVID SULLIVAN ←</p> <p>MICHAEL KINKADE ←</p> <p>CYREL GABLE ←</p> <p>Write In ←</p> <p>Director, Pos. 6, 4 yr. Vote for one</p> <p>CONNIE BARTLETT ←</p> <p>Write In ←</p>	<p style="text-align: center;">LANE COMMUNITY COLLEGE Director, Zone 2, 4 yr. Vote for one</p> <p>JIM PITNEY ←</p> <p>Write In ←</p> <p>Director, At-Large, 4 yr. Vote for one</p> <p>ROGER C. HALL ←</p> <p>Write In ←</p>	<p style="text-align: center;">CORVALLIS RURAL FIRE DISTRICT Director, Pos. 2, 2 yr. unexp. Vote for one</p> <p>WILLIAM H. ALBRIGHT ←</p> <p>Write In ←</p> <p>Director, Pos. 3, 4 yr. Vote for one</p> <p>DALE PEDERSEN ←</p> <p>Write In ←</p> <p>Director, Pos. 4, 4 yr. Vote for one</p> <p>CALVIN O.L. HENRY ←</p> <p>MAVIS TUTEN ←</p> <p>Write In ←</p> <p>Director, Pos. 5, 4 yr. Vote for one</p> <p>ROBERT KIEKEL ←</p> <p>GEORGE MEARS ←</p> <p>Write In ←</p>
<p style="text-align: center;">GREATER ALBANY SCHOOL DISTRICT 8J Director, Zone 3, 4 yr. Vote for one</p> <p>FORREST REID ←</p> <p>Write In ←</p>	<p style="text-align: center;">LINN-BENTON COMMUNITY COLLEGE Director, Zone 2-3, 4 yr. Vote for one</p> <p>JOSEPH NOVAK ←</p> <p>Write In ←</p>	<p style="text-align: center;">HOSKINS-KINGS VALLEY RURAL FIRE DISTRICT Director, Pos. 1, 4 yr. Vote for one</p> <p>DAN HAYES ←</p> <p>Write In ←</p> <p>Director, Pos. 2, 4 yr. Vote for one</p> <p>EILEEN MAXFIELD ←</p> <p>Write In ←</p>
<p style="text-align: center;">G.A.P.S. LOCAL SCHOOL COMMITTEE Director, Zone 1, 1 yr. unexp. Vote for one</p> <p>NO CANDIDATE FILED</p> <p>Write In ←</p> <p>Director, Zone 1, 2 yr. unexp. Vote for one</p> <p>NO CANDIDATE FILED</p> <p>Write In ←</p> <p>Director, Zone 1, 3 yr. unexp. Vote for one</p> <p>NO CANDIDATE FILED</p> <p>Write In ←</p>	<p style="text-align: center;">POLK EDUCATIONAL SERVICE DISTRICT Director, At-Large, 4 yr. Vote for one</p> <p>NANCIE ANN ROGERS ←</p> <p>RON NESTLERODE ←</p> <p>Write In ←</p>	
<p style="text-align: center;">HARRISBURG ELEMENTARY SCHOOL DISTRICT 42J Director, Pos. 1, 4 yr. Vote for one</p> <p>TIM E. BUNNELL ←</p> <p>Write In ←</p>	<p style="text-align: center;">ADAIR RURAL FIRE DISTRICT Director, Pos. 1, 4 yr. Vote for one</p> <p>TOM SMITH ←</p> <p>Write In ←</p> <p>Director, Pos. 2, 4 yr. Vote for one</p> <p>GEORGE R. DITSWORTH ←</p> <p>Write In ←</p>	

MONROE RURAL FIRE DISTRICT
 Director, Pos. 2, 4 yr. Vote for one

DAVID HULL

Write In

Director, Pos. 3, 4 yr. Vote for one

TERRY R. GORACKE

Write In

NORTH ALBANY RURAL FIRE DISTRICT
 Director, Pos. 1, 2 yr. unexp. Vote for one

WES PRICE

Write In

Director, Pos. 3, 4 yr. Vote for one

WELDON MCKINNEY

Write In

Director, Pos. 4, 4 yr. Vote for one

DENNIS COX

Write In

Director, Pos. 5, 4 yr. Vote for one

LEROY SWANSON

Write In

PALESTINE RURAL FIRE DISTRICT
 Director, Pos. 3, 4 yr. Vote for one

NO CANDIDATE FILED

Write In

Director, Pos. 4, 4 yr. Vote for one

DEAN UNDERWOOD

Write In

Director, Pos. 5, 4 yr. Vote for one

MARVIN GILMOUR

Write In

PHILOMATH RURAL FIRE DISTRICT
 Director, Pos. 4, 4 yr. Vote for one

MARGARET J. NYMAN

Write In

Director, Pos. 5, 4 yr. Vote for one

JERRY MATTHEWS

Write In

ALSEA CEMETERY DISTRICT
 Director, Pos. 1, 4 yr. Vote for one

GARY HALEY

Write In

JUNCTION CITY WATER CONTROL DISTRICT
 Director, Pos. 1, 4 yr. Vote for one

BART EDWARDS

Write In

Director, Pos. 2, 4 yr. Vote for one

NO CANDIDATE FILED

Write In

Director, Pos. 3, 4 yr. Vote for one

DONALD W. FISHER

Write In

VINEYARD MOUNTAIN PARK AND RECREATION DISTRICT
 Director, Pos. 3, 2 yr. unexp. Vote for one

ANN C. WERNER

Write In

Director, Pos. 4, 4 yr. Vote for one

PATTY LORENZ

Write In

Director, Pos. 5, 4 yr. Vote for one

JUDITH G. HAYS

Write In

ALSEA SCHOOL DISTRICT NO. 7J
 SUBMITTED TO THE VOTERS BY THE DISTRICT BOARD

02-08 Vote "Yes" or "No"

GENERAL OBLIGATION BOND AUTHORIZATION

QUESTION: Shall the District be authorized to contract general obligation bonded indebtedness in an amount not to exceed \$2,915,000? If the bonds are approved, they will be payable from taxes on property or property ownership that are not subject to the limits of section 11b, Article XI of the Oregon Constitution. **YES**

NO

STATEMENT: This measure, if approved, would authorize the District to issue general obligation bonds in a principal amount not to exceed \$2,915,000. Bond proceeds would be used to construct and equip a new gymnasium, lockers, media center, special education and science areas and support and office spaces to construct, remodel, equip and upgrade classrooms, gymnasium, music/stage areas and kitchen and storage areas; to make parking improvements and do sitework, and to pay all costs incidental thereto. The bonds would mature in not more than 26 years.

MONROE UNION HIGH SCHOOL
 SUBMITTED TO THE VOTERS BY THE DISTRICT BOARD

02-09 Vote "Yes" or "No"

ONE YEAR LEVY FOR MONROE UNION HIGH SCHOOL EMERGENCY REPAIRS

QUESTION: Shall Monroe Union High School levy \$44,000 for emergency repairs to the high school old gym and science room? **YES**

NO

SUMMARY: The southeast wall of the old gym and science room are separating from the rest of the building and present a safety risk to the students. The cost of repair is \$44,000 or 38.62 cents per thousand assessed value. This is a one year levy only.

CITY OF ALBANY
 SUBMITTED TO THE VOTERS BY THE CITY COUNCIL

22-20 Vote "Yes" or "No"

AUTHORIZES ISSUANCE OF BONDS FOR FIRE SUBSTATIONS

QUESTION: "Shall the city of Albany issue general obligation bonds not to exceed \$3.7 million for fire substations?" If the bonds are approved, they will be payable from taxes on property or property ownership that are not subject to the limits of Section 11b, Article XI of the Oregon Constitution. **YES**

NO

SUMMARY: Proceeds shall be used as follows: Fire substations: \$3,700,000. North Albany area; East Albany area. Bonds shall not exceed \$3.7 million. Estimated yearly tax needed to pay back the bonds over 10 years is \$515,000, but may be as high as \$525,000. Pursuant to section 11b, Article XI, Oregon Constitution, and implementing legislation, the proposed tax measure would not reduce property tax collections for other units of local government.

22-21 Vote "Yes" or "No"

AUTHORIZES ISSUANCE OF BONDS FOR STREET RECONSTRUCTION PROJECTS

QUESTION: "Shall the city of Albany issue general obligation bonds not to exceed \$10.8 million for street reconstruction projects?" If the bonds are approved, they will be payable from taxes on property or property ownership that are not subject to the limits of Section 11b, Article XI of the Oregon Constitution. **YES**

NO

SUMMARY: Proceeds shall be used as follows:

- Street reconstruction projects: \$10,800,000
- 34th Avenue - Marion to Waverly
- Elm Street - 5th Avenue to Queen
- North Albany Road - Highway 20 to the railroad tracks
- Santiam/Main Street/Salem Avenue area.

Bonds shall not exceed \$10.8 million. Estimated yearly tax needed to pay back the bonds over 10 years is \$1.48 million but may be as high as \$1.5 million. Pursuant to Section 11b, Article XI, Oregon Constitution, and implementing legislation, the proposed tax measure would not reduce property tax collections for other units of local government.

**"Liberty is the only thing
you cannot have unless you are
willing to give it to
others."**

William Allen White

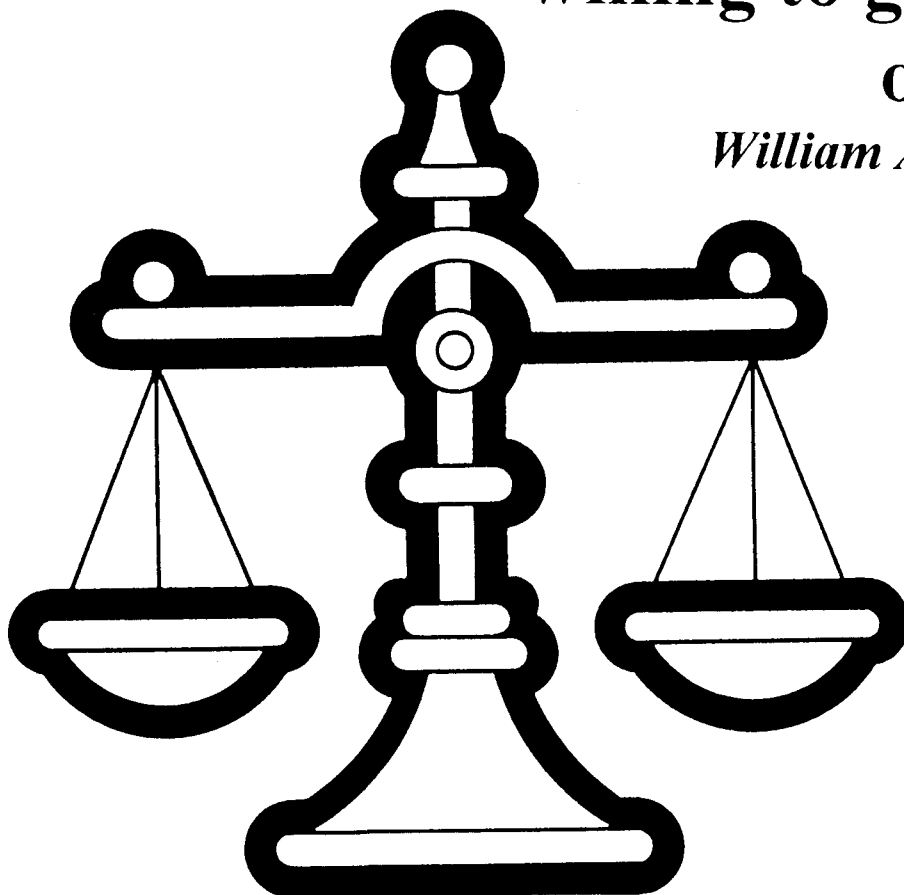

MEASURES

**EXPLANATORY STATEMENTS
&
ARGUMENTS**

MEASURE NO. 02-08

ALSEA DISTRICT NO. 7-J

Ballot Title:

**02-08
ALSEA SCHOOL DISTRICT NO. 7J
GENERAL OBLIGATION BOND
AUTHORIZATION**

QUESTION:

Shall the District be authorized to contract general obligation bonded indebtedness in an amount not to exceed \$2,915,000? If the bonds are approved, they will be payable from taxes on property or property ownership that are not subject to the limits of section 11b, Article XI of the Oregon Constitution.

STATEMENT:

This measure, if approved, would authorize the District to issue general obligation bonds in a principal amount not to exceed \$2,915,000. Bond proceeds would be used to construct and equip a new gymnasium, lockers, media center, special education and science areas and support and office spaces to construct, remodel, equip and upgrade classrooms, gymnasium, music/stage areas and kitchen and storage areas; to make parking improvements and do sitework, and to pay all costs incidental thereto. The bonds would mature in not more than 26 years.

ARGUMENT IN FAVOR:

**WHY THE SCHOOL BOARD IS PROPOSING
THIS PROJECT**

The school board is aware of many deficiencies in the present building. With this bond issue the school board hopes to correct them. Among the conditions that need to be corrected are the following:

- some teachers are using carts as desks and homerooms
- some areas of the school overheat, others require students to wear coats
- some basketball players start practices at 6:30 a.m. and others don't get home from practice until 10:00 p.m.
- anyone confined to a wheelchair can't use the restrooms or the library
- classrooms don't have enough electrical outlets
- attendance at basketball games sometimes exceeds the rated capacity
- lack of ventilation and storage for chemicals are hazards in the science room
- not enough room for books, equipment and computers in the library
- half the kitchen is classroom space
- staff has no way of knowing who is entering the building
- poor acoustics for school productions
- no outdoor access to restrooms
- one modular classroom is inadequate for large classes, the other must be replaced

The bond issue covers the cost of providing:

- a new gym
- a new library
- a new science room
- new offices
- replacing wornout and inadequate electrical, heating and plumbing systems to meet state standards
- additional parking
- general remodeling inside the school
- provide for handicap access

Alsea School District has had no major construction for over 40 years. The building now is in need of remodeling and new construction. The proposed plan will have a maximum cost of \$2,915,000. This will result in an estimated average tax rate of less than \$3 per \$1,000 of assessed value for patrons.

MEASURE NO. 02-09

Monroe Union High School

Ballot Title:

02-09
ONE YEAR LEVY FOR MONROE UNION HIGH SCHOOL EMERGENCY REPAIRS

QUESTION:
 Shall Monroe Union High School levy \$44,000 for emergency repairs to the high school old gym and science room?

SUMMARY:
 The south-east wall of the old gym and science room are separating from the rest of the building and present a safety risk to the students. The cost of repair is \$44,000 or 38.62 cents per thousand assessed value. This is a one year only levy.

This information supplied by Del Coursey, Superintendent

ARGUMENT IN FAVOR:

This levy would be used to repair the old gym and science room. The masonry wall is pulling away from and tipping out from the wood frame wall at the stage, resulting in a large crack from floor to ceiling. This condition has been under careful watch for years, and continues to decline. The engineering firm who has inspected the structure believes "that if we have any sort of major tremor nearby, such as the earthquake in Molalla or Klamath Falls, the wall will collapse." It is obvious this condition poses a major safety risk to our students. The cost of repair is \$44,000 or 38.62 CENTS per thousand assessed value. This is a one year only levy.

Submitted by
 Del Coursey, Supt.

MEASURE NO. 22-20

CITY OF ALBANY

Ballot Title:

22-20
AUTHORIZES ISSUANCE OF BONDS FOR FIRE SUBSTATIONS

QUESTION:
 "Shall the city of Albany issue general obligation bonds not to exceed \$3.7 million for fire substations?" If the bonds are approved, they will be payable from taxes on property or property ownership that are not subject to the limits of Section 11b, Article XI of the Oregon Constitution.

SUMMARY:
 Proceeds shall be used as follows:
 Fire substations: \$3,700,000
 North Albany area
 East Albany area

Bonds shall not exceed \$3.7 million. Estimated yearly tax needed to pay back the bonds over 10 years is \$515,000 but may be as high as \$525,000. Pursuant to section 11b, Article XI, Oregon Constitution, and implementing legislation, the proposed tax measure would not reduce property tax collections for other units of local government.

This information supply by
 Norm C. Withrow
 Deputy City Recorder
 No arguments in favor of or opposed to this measure were filed.

MEASURE NO. 22-21

CITY OF ALBANY

Ballot Title:

22-21
AUTHORIZES ISSUANCE OF BONDS FOR STREET RECONSTRUCTION PROJECTS.

QUESTION:
 "Shall the city of Albany issue general obligation bonds not to exceed \$10.8 million for street reconstruction projects?" If the bonds are approved, they will be payable from taxes on property or property ownership that are not subject to the limits of Section 11b, Article XI of the Oregon Constitution.

SUMMARY:
 Proceeds shall be used as follows:
 Street reconstruction projects: \$10,800,000
 34th Avenue - Marion to Waverly
 Elm Street - 5th Avenue to Queen
 North Albany Road - Highway 20 to the railroad tracks
 Santtam/Main Street/Salem Avenue area

Bonds shall not exceed \$10.8 million. Estimated yearly tax needed to pay back the bonds over 10 years is \$1.48 million but may be as high as \$1.5 million. Pursuant to section 11b, Article XI, Oregon Constitution, and implementing legislation, the proposed tax measure would not reduce property tax collections for other units of local government.

This information furnished by
 Norm C. Withrow
 Deputy City Recorder
 No arguments in favor of or opposed to this measure were filed.

**C
A
N
D
I
D
A
T
E
S**

***“Let’s talk sense to
the American people.”***

Adlai Stevenson

Alsea School District School Board - Position 5

RICKY SCHWARZLER

OCCUPATION: Homemaker

OCCUPATIONAL BACKGROUND:

EDUCATIONAL BACKGROUND:

B.A. Knox College, Galesburg, Ill.

PRIOR GOVERNMENTAL EXPERIENCE:

Alsea School Board

This information furnished by Ricky Schwarzler and is printed exactly as submitted.

Central School District School Board - Zone 1

SHELLEY LUBBERS

OCCUPATION:

Business Owner/Manager - paid

OCCUPATIONAL BACKGROUND:

Youth Camp/Conference Center Assistant
Manager/Secretary - paid

EDUCATIONAL BACKGROUND:

Fruitland High School - 12 - graduated
TVCC - 1 year
University of Redlands - 1 year

PRIOR GOVERNMENTAL EXPERIENCE:

None

This information furnished by Shelley Lubbers and is printed exactly as submitted.

Central School District School Board - Zone 1

MARIA ESTELA OLIVEROS

OCCUPATION:

Instructional Assistant, Special Programs - "Bilingual" McKay High School, ESL, Salem

OCCUPATIONAL BACKGROUND:

Taught lab's college students (Spanish) while in college.
Luckiamute Private School, Monmouth, OR
Translator, Spanish (for various organizations)
Bilingual Instructional Assistant, Salem Keizer School District.

EDUCATIONAL BACKGROUND:

IES, Independence, Hanvy Hill, Independence, Talmadge, Independence, Central High School, OCE/WOSC

PRIOR GOVERNMENTAL EXPERIENCE:

School Board District 13J, Sworn in July, 1994

This information furnished by Maria Estela Oliveros and is printed exactly as submitted.

Central School District School Board - Zone 2

DAN BECKER

OCCUPATION:

Construction (Residential and Farm Buildings) Owner

OCCUPATIONAL BACKGROUND:

Lt. Col. USMC 20 plus years (Pilot, Logistic/Supply Officer, Engineer)
Owner of Trucking Company
Operations Manager for a material handling manufacturer and installer

EDUCATIONAL BACKGROUND:

WOSC - 17 B.S. in Secondary Education
Officers School for Marine Corps in Quantico, VA
Naval Flight School - Helicopter Pilot, Pensacola, FL

PRIOR GOVERNMENTAL EXPERIENCE:

Commanding Officer - Engineer Company (Res)
Elected to leadership position in my church (First Baptist Church, Independence)

This information furnished by Dan Becker and is printed exactly as submitted.

Central School District School Board - Zone 2

NORMA MORALES

OCCUPATION:

Salem/Keizer School District 24 J - paid
Migrant Education Dept.
Special Programs Instruction Asst. II

OCCUPATIONAL BACKGROUND:

Central School District 13 J
Talmadge Middle School
Instructional Asst. II

EDUCATIONAL BACKGROUND:

Dysart High School - El Mirage, AZ - Diploma
Glendale Community College, Glendale, AZ - 15 hours
Chemeketa Community College - 4 hours
WOSC - 1 hour

PRIOR GOVERNMENTAL EXPERIENCE: None

This information furnished by Norma Morales and is printed exactly as submitted.

Corvallis School District School Board - Position 3



**DAVID
SULLIVAN**

OCCUPATION:
Professor

**OCCUPATIONAL
BACKGROUND:**
Associate Professor,
Dept. of Accounting,
Finance, and Information
Management, OSU.
Author of many college-
level computer text-
books.
Formerly, manufactur-
ing accountant and
division finance man-
ager, Tektronix.

**EDUCATIONAL
BACKGROUND:**
B.B.A., Accounting,
University of Oregon;

Masters and Ph.D., Systems Science, Carnegie-Mellon University.

COMMUNITY EXPERIENCE: President, Highland View Middle School Parent Advisory Committee/Family Booster Club. Primary architect, network manager, and parent volunteer behind the Highland View T.E.C.H. (Totally Excellent Computers for Highland) project.

Corvallis public schools have a proud tradition of educational excellence, but for the last six years their budget has shrunk every year. Ballot Measure 5 (the property tax limitation) makes it likely that budgets will keep shrinking.

Despite these obstacles, we need to preserve — and improve — our schools' quality. Our children deserve a solid education, preparing them for a competitive world.

We need Dave Sullivan's experience and skill to meet these challenges. He has:

- A clear understanding of what makes our schools work. Last year over sixty classrooms of kids talked with "Dr. Dave" about computing, and he conducted a two-week "Summer Computing Camp" for Corvallis teachers.
- A commitment to high-quality basic education with parental involvement.
- A strong desire to form partnerships with parents, the city, public library, university community, and business. Smaller budgets mean our public schools need everyone's support.
- The finance and accounting experience to ensure each dollar is spent wisely.
- A willingness to reach out to the community. Last spring Dave conducted "Family Computing Nights" at OSU (attended by about 800 Corvallis participants).

Candidate's pledge: "As parent of two daughters (4th and 8th grades), I will do my best to make sure all our children have a safe and supportive environment for study, and a challenging up-to-date curriculum that respects classical standards of what it means to be well educated."
— Dave Sullivan

This information furnished by Benton County Citizens for Quality Schools and is printed exactly as submitted.

Corvallis School District School Board - Position 3



**CYREL
GABLE**

OCCUPATION:
Counselor, private
practice

**OCCUPATIONAL
BACKGROUND:**
YWCA Program Ad-
ministrator;
School and County
Mental Health Center
Social Worker;
private professional
practice

**EDUCATIONAL
BACKGROUND:**
B.A. in psychology
(1973);
Masters in Social Work
(1975)

PRIOR GOVERNMENTAL EXPERIENCE: none

SCHOOL EXPERIENCE:
509J Parent Leadership Council;
Parent Representative, Harding Site Council;
Family Involvement/Parent Education Committee;
Classroom volunteer

CYREL GABLE supports comprehensive education for the 21st century. Our children need critical thinking and technological skills to compete in a global economy and adapt to the rapidly changing modern world

CYREL GABLE insists on thorough evaluation and accountability. We need to closely monitor achievement and progress, to keep the programs that work and discard those that don't. Support of our dedicated teachers is essential as we proceed with reform.

CYREL GABLE believes reform must result in a rigorous, high-quality education. In our efforts to move forward, we cannot leave fundamental skills behind.

CYREL GABLE speaks out for parents. As a parent of two young children, she's committed to giving parents more opportunities for involvement in their children's education, and more voice in decision-making.

CYREL GABLE supports the efforts of Yes for Kids! Her team-building experience and ability to work well with diverse groups will help our School Board build community-wide partnerships that put our children's interests first.

"I bring to the Board skills in fiscal management and organization. But that is not enough. The Board's most important task is to guide the course of our kids' education. This can only succeed if the Board takes the lead in creating common ground and building partnerships with parents and the rest of the community. My expertise in facilitating cooperation can help all of us negotiate the process of change in the crucial, controversial years ahead."

This information furnished by Cyrel Gabel and is printed exactly as submitted.

Corvallis School District School Board - Position 3

MICHAEL KINKADE

OCCUPATION:

Fire Captain. City of Corvallis - Paramedic Division Captain in charge of Emergency Medical Services

OCCUPATIONAL BACKGROUND:

Fire Captain - City of Salinas, CA
Firefighter/Paramedic - City of Carlsbad, CA

EDUCATIONAL BACKGROUND:

California GED - Warren Central High School (Bowling Green, KY)
USCD Paramedic Program

PRIOR GOVERNMENTAL EXPERIENCE:

None

This information furnished by Michael Kinkade and is printed exactly as submitted.

Central School District School Board - Zone 3

THOMAS PERRY

OCCUPATION:

Labor Relations

OCCUPATIONAL BACKGROUND:

Logger, Engineering Aide, Accountant, CPA

EDUCATIONAL BACKGROUND:

University of Oregon, B.A. 1971

PRIOR GOVERNMENTAL EXPERIENCE:

Central School District Budget Committee
Monmouth Planning Commission

This information submitted by Thomas Perry and is printed exactly as submitted.

Central School District School Board - Zone 3

DAVE COOPER

OCCUPATION:

Journalist

OCCUPATIONAL BACKGROUND:

Editor, The Itemizer Observer

EDUCATIONAL BACKGROUND:

Myrtle Point High School
Mexico City College

PRIOR GOVERNMENTAL EXPERIENCE:

Linn County Commissioner
Linn-Benton Community College, Board of Education
Sweet Home School District, Budget Committee

This information furnished by David Cooper and is printed exactly as submitted.

Corvallis School District School Board - Position 6



CONNIE BARTLETT

OCCUPATION:

Homemaker; parent

OCCUPATIONAL BACKGROUND:

Childbirth educator, retail sales manager, drug rehabilitation counselor

EDUCATIONAL BACKGROUND:

BS, Florida State University; graduate work, Colorado State University

PRIOR GOVERNMENTAL EXPERIENCE:

None

COMMUNITY SERVICE:

- Board member, Citizens for Oregon Schools
- Advisory Board, Presbyterian Childcare Center
- Founder, past coordinator, Corvallis Education Coalition
- Member, past chair, 509J Parent Leadership Council
- School volunteer, Hoover Elementary and Crescent Valley H.S.

Dear Voter,

You're reading this because you care about education, which means we have something in common. For the last two years, I have been working in Corvallis and Salem to promote stable funding and quality education.

Changes in property tax and equalization laws have stripped our district to a bare bones budget, while the school reform law demands too rapid a change. In the last 5 years, we have cut 88 teachers and 30% of administration, while enrollment continues to grow. Our whole system is strained by doing too much with too little.

We must rebuild credibility and a positive spirit in our district with these goals:

- **Slow down educational reform.** Do what we can afford with our top budget priority being classroom instruction. Before changes are made, be sure evaluation tools are in place to check student progress.
- **Improve communication, especially with parents.** They deserve direct and complete information about what is happening to their children's education and why.
- **Create a community education coalition.** Bring education, local government, business, human resources and parents together at one table. With cooperative planning, we can pursue local funding opportunities which will add resources to our schools.

You can count on me to work for these goals and to seek out your concerns. Our children are only children once.

Sincerely,
Connie Bartlett

**CONNIE BARTLETT FOR SCHOOL BOARD!
BRINGING PEOPLE TOGETHER FOR EDUCATION.**

This information furnished by Connie Bartlett and is printed exactly as submitted.

Greater Albany School District School Board - Zone 3

FORREST REID

OCCUPATION:
Attorney

OCCUPATIONAL BACKGROUND:
Attorney, self-employed, 9 years

EDUCATIONAL BACKGROUND:
Willamette College of Law - 1985 graduate, Juris Doctorate
Lewis & Clark College - 1981 graduate, BS, Political Science
West Albany High School - 1977 graduate

PRIOR GOVERNMENTAL EXPERIENCE:
Greater Albany Public School Board - 1991 - present
Director, Zone #3

This information furnished by Forrest Reid and is printed exactly as submitted.

Harrisburg Elementary School District School Board - Position 1

TIM E. BUNNELL

OCCUPATION:
Supt. of Public Works City of Harrisburg

OCCUPATIONAL BACKGROUND:
Grocery Clerk

EDUCATIONAL BACKGROUND:
Malabon Elementary, Cascade Junior High
Willamette High School, 12+ grade, 20+ 3 days short school through college on water / wastewater

PRIOR GOVERNMENTAL EXPERIENCE:
As of July 1, 1995 - 1 Four Year Term on 42 J Board.
I have worked for the city of Harrisburg for 20+ years.

This information furnished by Tim Bunnell and is printed exactly as submitted.

Harrisburg Union High School District School Board - Position 3

KEN SEIFERT

OCCUPATION:
Self-employed Farmer

OCCUPATIONAL BACKGROUND:
Have been farming 24 years

EDUCATIONAL BACKGROUND:
Wyatt Elementary - 8 years
Harrisburg Union High School - 4 years
Lane Community College - 2 years - Associate of Science Degree

PRIOR GOVERNMENTAL EXPERIENCE:
Budget Committee member - Wyatt Elementary School (appointed) - 2 years
Board of Directors - Wyatt Elementary School (elected) - 8 years

This information furnished by Kenneth Seifert and is printed exactly as submitted.

Monroe Union High School District School Board - Zone 2

ROBERT O'BRIEN

OCCUPATION:
Logger (self-employed)

OCCUPATIONAL BACKGROUND:
Logging Contractor - 20 years +

EDUCATIONAL BACKGROUND:
Portland Public Schools (Benson High School) 12th grade

PRIOR GOVERNMENTAL EXPERIENCE:
Monroe Union High School Board

This information furnished by Robert O'Brien and is printed exactly as submitted.

Monroe Union High School District School Board - Zone 2

HENRY GILLOW-WILES

OCCUPATION:
Farrier - Business owner - 8 years

OCCUPATIONAL BACKGROUND:

EDUCATIONAL BACKGROUND:
BA in Secondary Education
Basic & Advanced Farrier Certification

PRIOR GOVERNMENTAL EXPERIENCE:
Budget Committee - Alpine School District 26-C - 4 years
Board Member - Alpine School District 26-C - current

This information furnished by Henry Gillow-Wiles and is printed exactly as submitted.

Philomath (Kings Valley) School Board - Position 5

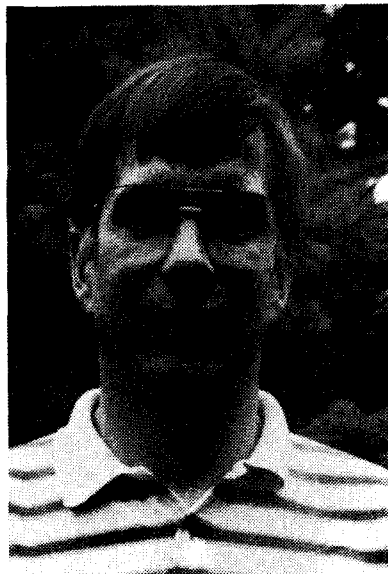

**P. KEVIN
COLLINS**

OCCUPATION:
Elevator Mechanic at
Oregon State
University

**OCCUPATIONAL
BACKGROUND:**
OSU Plant Maint-
enance Repairman also
working with refrig-
eration and heating
and ventilation systems

**EDUCATIONAL
BACKGROUND:**
Bethesda Chevy Chase
High School in Mary-
land
University of Cincinnati
Additional classes at
OSU and Linn Benton

PRIOR GOVERNMENTAL EXPERIENCE: None

Education is key to our children's future and in turn, is also vital to our generation's future. I feel the community of Kings Valley and the town of Philomath have been very good to myself and my family for the past 15 years. I thought it was time for me to express my support for the Kings Valley Area by running for the School Board. I have a wealth of experience which I feel would be valuable to the community. I have had some experience in Bargaining and other Labor Relations. I have also served on several committees of both Faculty and Staff at OSU, where I am employed. Other experience includes helping in classrooms, coaching various sports teams, and all around involvement with community events.

I feel very fortunate to live in the Philomath School District during these times of budget and funding predicaments. Philomath has done an excellent job of maintaining opportunities and services while expanding where they can.

I feel my maintenance background would help facilitate the overall input of the board. The Kings Valley and Philomath areas have the right outlook and desire to help the children of the communities succeed in education and their future.

Thank You,
Paul Kevin Collins

This information furnished by Paul Kevin Collins and is printed exactly as submitted.

Lane Community College Director - Zone 2

JIM PITNEY

OCCUPATION: Retired

OCCUPATIONAL BACKGROUND:
Farmer; Dairyman

EDUCATIONAL BACKGROUND:
Oregon State College, BS

PRIOR GOVERNMENTAL EXPERIENCE:
Board of Education, Lane Community College - 20 years

This information furnished by Jim Pitney and is printed exactly as submitted.

Lane Community College Director - At Large Position

ROGER C. HALL

OCCUPATION:
Radiologist - M.R. Imaging Association

OCCUPATIONAL BACKGROUND:
Radiologist - M.R. Imaging Association

EDUCATIONAL BACKGROUND:
Kansas University Medical School - M.D. 1966

PRIOR GOVERNMENTAL EXPERIENCE:
Lane Community College, Board of Education - elected

This information furnished by Roger C. Hall and is printed exactly as submitted.

Linn Benton Community College Director - Position 2-3

JOSEPH NOVAK

OCCUPATION:
Restaurant owner

OCCUPATIONAL BACKGROUND:
Lead Process Control / Quality Assurance and Metallurgical Research
Tech - Teledyne-Wahchang
Senior Analyst on Apollo Project, North Am. Rochwell

EDUCATIONAL BACKGROUND:
Graduated from high school and attended 3 years of a 4 year curriculum in Electro-Mechanical technology in Hungary. Studied at Gold West College in California and Linn Benton Community College.

PRIOR GOVERNMENTAL EXPERIENCE:
Linn Benton Community College, Board of Directors - 1981 - Present
North Albany Service District, Board of Directors, Chairman
Linn County Restaurant Association, President
Linn County Veterans Association, Chaplain

This information supplied by Joseph Novak and is printed exactly as submitted.

Polk Education Service District Director - At Large Position

NANCIE ANN ROGERS

OCCUPATION:

Owner, Century 21 Northwest Realty and Broker

OCCUPATIONAL BACKGROUND:

Teacher

EDUCATIONAL BACKGROUND:

BA in Education, University of Nevada, Las Vegas - 1975

PRIOR GOVERNMENTAL EXPERIENCE:

3 terms, ESD

This information furnished by Nancie Ann Rogers and is printed exactly as submitted.

Adair Rural Fire Protection District Director - Position 2

GEORGE R. DITSWORTH

OCCUPATION:

Retired

OCCUPATIONAL BACKGROUND:

U.S. Government, EPA

EDUCATIONAL BACKGROUND:

BS Oregon State University

PRIOR GOVERNMENTAL EXPERIENCE:

City of Adair Village Budget Committee
City of Adair Village Planning Commission

This information furnished by George R. Ditsworth and is printed exactly as submitted.

Polk Education Service District Director - At Large Position

RON NESTLERODE

OCCUPATION:

Employment Specialist - Workforce Northwest
Substitute Teacher - Polk and Benton County

OCCUPATIONAL BACKGROUND:

Roofer, Machinist, Farmer, Manager

EDUCATIONAL BACKGROUND:

BS - Science Education - Oregon State University (plus 42 units towards Masters)

BS - Biology - Oregon State University

PRIOR GOVERNMENTAL EXPERIENCE:

Precinct Worker

This information furnished by Ronald Nestlerode and is printed exactly as submitted.

Alsea Rural Fire Protection District Director - Position 1

KEITH A. WILSON

OCCUPATION:

Retired
Part time mill work

OCCUPATIONAL BACKGROUND:

Logger
Mill
Construction

EDUCATIONAL BACKGROUND:

Alsea - GED

PRIOR GOVERNMENTAL EXPERIENCE:

Alsea RFPD Fire Board

This information furnished by Keith A. Wilson and is printed exactly as submitted.

Adair Rural Fire Protection District Director - Position 1

TOM SMITH

OCCUPATION:

Sewage Treatment Plant Operator

OCCUPATIONAL BACKGROUND:

Reforestation, Daycare, Warehouse, Outdoor Education

EDUCATIONAL BACKGROUND:

Diablo Valley J.C., O.S.U.

B.A. Social Science, Univ. Calif. Berkeley

PRIOR GOVERNMENTAL EXPERIENCE:

City of Adair Village Planning Commission

This information furnished by Thomas James Smith and is printed exactly as submitted.

Alsea Rural Fire Protection District Director - Position 4

HAROLD R. HENDRIX

OCCUPATION:

Farmer

OCCUPATIONAL BACKGROUND:

Logger, Truck Driver, Road Builder

EDUCATIONAL BACKGROUND:

Alsea High School Graduate

PRIOR GOVERNMENTAL EXPERIENCE:

Alsea RFPD Fire Board
County Roads Advisory Comm.

This information furnished by Harold R. Hendrix and is printed exactly as submitted.

Alsea Rural Fire Protection District Director - Position 5

WALTER HENDRIX

OCCUPATION:
Logger

OCCUPATIONAL BACKGROUND:
Logger

EDUCATIONAL BACKGROUND:
Alsea High School Graduate
LBCC

PRIOR GOVERNMENTAL EXPERIENCE:
Alsea RFPD Fire Board

This information furnished by Walter Hendrix and is printed exactly as submitted.

Blodgett-Summit RFPD Director - Position 1

LAURENE OLSEN

OCCUPATION:
Postal Clerk

OCCUPATIONAL BACKGROUND:
Homemaker
Postal Clerk, 10 years

EDUCATIONAL BACKGROUND:
Grossmont High School, La Mesa, CA - 12th Grade
LBCC - Classes in Fire Science

PRIOR GOVERNMENTAL EXPERIENCE:
Board of Directors, Blodgett Summit RFPD - 12 years
Board of Directors, Philomath School Board - 8 years

This information furnished by Laurene Olson and is printed exactly as submitted.

Blodgett-Summit RFPD Director - Position 2

RAY DIMMITT

OCCUPATION:
Retired

OCCUPATIONAL BACKGROUND:
Fire Suppression - Disneyland

EDUCATIONAL BACKGROUND:
High School
Selected college courses

PRIOR GOVERNMENTAL EXPERIENCE:
None

This information furnished by Ray Dimmitt and is printed exactly as submitted.

Blodgett-Summit RFPD Director - Position 5

T. PAUL ADAMS

OCCUPATION:
Rural Letter Carrier - US Postal Service

OCCUPATIONAL BACKGROUND:
Postal Service - 24 years

EDUCATIONAL BACKGROUND:
New Trier High School - Winnetka, IL - 1965
Knox College - Galesburg, IL - BS in Sociology

PRIOR GOVERNMENTAL EXPERIENCE:
None

This information furnished by T. Paul Adams and is printed exactly as submitted.

Corvallis RFPD Director - Position 2

WILLIAM H. ALBRIGHT

OCCUPATION:
CDI Corporation Contract to Hewlett-Packard

OCCUPATIONAL BACKGROUND:
City of Corvallis Fire Department - Paid Fire Fighter. Retired

EDUCATIONAL BACKGROUND:
Corvallis High School, 12th Grade
LBCC - 80 hours towards Associates Degree in Fire Science

PRIOR GOVERNMENTAL EXPERIENCE:
None

This information furnished by William H. Albright and is printed exactly as submitted.

Corvallis RFPD Director - Position 3

DALE PEDERSEN

OCCUPATION:
Retired

OCCUPATIONAL BACKGROUND:
27 years CS Firefighter for city of Corvallis

EDUCATIONAL BACKGROUND:
High School Graduate

PRIOR GOVERNMENTAL EXPERIENCE:
Served 4 years as Board member of Rural District.
Already Position #3.

This information furnished by Dale Pedersen and is printed exactly as submitted.

Corvallis RFPD Director - Position 4

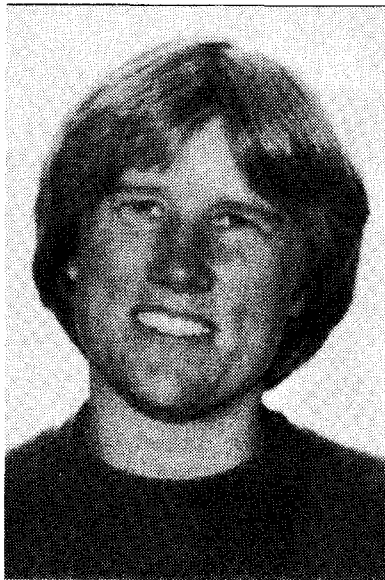

MAVIS TUTEN

OCCUPATION:
RN: Oncology Case
Manager
Albany General
Hospital

**OCCUPATIONAL
BACKGROUND:**
21 years as RN; prior
employment as manager
of rural family practice
and ER; flight nursing;
EMS legislation and
education; and urban ER

**EDUCATIONAL
BACKGROUND:**
Bachelor of Science:
Health Care Manage-
ment: Metropolitan State
College: Denver, CO
Diploma in Nursing:
Calvin College &
Blodgett Mem. Hosp.

Sch. of Nrsng: Grand Rapids, MI

PRIOR GOVERNMENTAL EXPERIENCE:

No prior elected or appointed positions

The current Corvallis Rural Fire Protection Board has been too ready to risk the life and safety of the district's 12,000 residents by declining to pay a reasonable price for professional fire and emergency medical services and by recklessly offering to exclude the need for fire response to emergent medical calls.

The Corvallis Fire Department is the closest and best equipped agency to provide emergency medical services and fire protection to the rural district. Furthermore, they are willing to provide this service at a lower cost than what most neighboring districts pay for fire services, even those with volunteer agencies.

The prudent choice of action is to assure fire and rescue services to rural Corvallis by entering into a contractual relationship with the City of Corvallis. I am running for the Corvallis Rural Fire Protection Board because I want the continuance of excellent fire and emergency medical services, at a reasonable expense, for those of us living in the Corvallis rural district. As an RN with over 20 years of trauma and emergency experience, including 10 years as a flight nurse, I believe I can provide valuable input regarding essential components of an emergency rescue operation as well as the cost of conducting such a business.

This information furnished by Mavis Tuten and is printed exactly as submitted.

Corvallis RFPD Director - Position 4

CALVIN O.L. HENRY

OCCUPATION:
Educator

OCCUPATIONAL BACKGROUND:
Administrator, Appraiser Certification & Licenser Board

EDUCATIONAL BACKGROUND:
MS - Oregon State University

PRIOR GOVERNMENTAL EXPERIENCE:
Director, CRFPD
Administrator, Appraiser Certification & Licenser Board
Business Manager, Oregon Secretary of State's office.

This information furnished by Calvin O.L. Henry and is printed exactly as submitted.

Corvallis RFPD Director - Position 5



ROBERT KIEKEL

OCCUPATION:
Oregon State University
Professor of Spanish
and Linguistics (paid)

**OCCUPATIONAL
BACKGROUND:**
1963-1966 Linfield Col-
lege, Professor of
Spanish and French

**EDUCATIONAL
BACKGROUND:**
BA Degree Willamette
University 1956
Spanish and French
MA Degree University
of Washington 1962
French Language
PHD Degree University
of Oregon 1970
Curriculum Dev and
Spanish

PRIOR GOVERNMENTAL EXPERIENCE:
None

Residents in the surrounding Corvallis rural area need the same profes-
sional fire and emergency medical care as the residents in the city.
As a member of the Corvallis Rural Fire Protection Board, I will work
to provide the best service to our rural community at the most reasonable
cost. I believe it to be in our best interest to receive this protection
from the Corvallis Fire Department, since they can deliver the most
complete service in the shortest time possible. Our District should not
only receive fire protection for our tax dollars, but also for rescue and
emergency medical care. I will also work to reverse the current Fire
Board's attempt to reduce these critical services.

This information furnished by Robert Kiekel and is printed exactly as
submitted.

Corvallis RFPD Director - Position 5

GEORGE MEARS

OCCUPATION:
Self employed - Financial Advisor

OCCUPATIONAL BACKGROUND:
Self employed

EDUCATIONAL BACKGROUND:
BS - Lehigh University - 1970

PRIOR GOVERNMENTAL EXPERIENCE:
Corvallis Rural Fire Protection District

This information furnished by George Mears and is printed exactly as
submitted.

Hoskins-Kings RFPD Director - Position 1

DAN HAYES

OCCUPATION:

Employment Specialist Supervisor
Fire Chief

OCCUPATIONAL BACKGROUND:

Supervising Rehabilitation Counselor, Rehabilitation Manager, Fire-fighter, Counselor, Dishwasher, Carpet Cleaner

EDUCATIONAL BACKGROUND:

MS in Education - WOSC, Monmouth
BS in PreMed - Loyola University, Los Angeles, CA

PRIOR GOVERNMENTAL EXPERIENCE:

Chairman of Board - HKRFPD
Board Member - HKRFPD

This information furnished by Dan Hayes and is printed exactly as submitted.

Hoskins-Kings RFPD Director - Position 2

EILEEN MAXFIELD

OCCUPATION:

Homemaker
Community Volunteer

OCCUPATIONAL BACKGROUND:

Member of Technical Staff for TRW, Redondo Beach, CA
Mechanical Engineer

EDUCATIONAL BACKGROUND:

MS in Engineering - West Virginia University
BORBA Degree - West Liberty State College
University of Idaho
Oregon State University
OCE
Diploma - Philomath High School

PRIOR GOVERNMENTAL EXPERIENCE:

I was appointed to fill term for a prior board member.

This information furnished by Eileen Maxfield and is printed exactly as submitted.

Monroe RFPD Director - Position 2

DAVID HULL

OCCUPATION:

Self employed Timber land owner

OCCUPATIONAL BACKGROUND:

Logger

EDUCATIONAL BACKGROUND: 12

PRIOR GOVERNMENTAL EXPERIENCE:

School Board

Fire Board

This information furnished by David Hull and is printed exactly as submitted.

Monroe RFPD Director - Position 3

TERRY R. GORACKE

OCCUPATION:

Self Employed - Farmer

OCCUPATIONAL BACKGROUND:

Farm

EDUCATIONAL BACKGROUND:

Irish Bend Grade School
Monroe High School
Lane Community College - 2 years

PRIOR GOVERNMENTAL EXPERIENCE:

Irish Bend School Board
Monroe Rural Fire Board
Oregon Orchard Grass Seed Commission

This information furnished by Terry R. Goracke and is printed exactly as submitted.

North Albany RFPD Director - Position 1

WES PRICE

OCCUPATION:

Certified Public Accountant

OCCUPATIONAL BACKGROUND:

EDUCATIONAL BACKGROUND:

Oregon State University

PRIOR GOVERNMENTAL EXPERIENCE:

Greater Albany Public Schools - Board - 6 years
Fir Grove School District - Board - 6 years

This information furnished by Wes Price and is printed exactly as submitted.

North Albany RFPD Director - Position 3

WELDON McKINNEY

OCCUPATION:

Retired Electrician - Willamette Industries Inc.

OCCUPATIONAL BACKGROUND:

Electrician - Willamette Industries Paper Mill

EDUCATIONAL BACKGROUND:

12 years
4 years Electrician School

PRIOR GOVERNMENTAL EXPERIENCE:

North Albany Rural Fire Protection District Directors - 31 years
911 Board Member - 3 years

This information furnished by Weldon McKinney and is printed exactly as submitted.

**North Albany RFPD
Director - Position 4**

DENNIS COX

OCCUPATION:
Maintenance Technician, Electronic

OCCUPATIONAL BACKGROUND:
Maintenance Technician, Electronic

EDUCATIONAL BACKGROUND:
AS in Electronics - DeVRY Institute of Technology - Arizona

PRIOR GOVERNMENTAL EXPERIENCE:
North Albany RFD

This information furnished by Dennis Cox and is printed exactly as submitted.

**Palestine RFPD
Director - Position 5**

MARVIN GILMOUR

OCCUPATION:
Farmer - paid

OCCUPATIONAL BACKGROUND:
Farmer - paid

EDUCATIONAL BACKGROUND:
Diploma - Crescent Valley High School - 12th grade

PRIOR GOVERNMENTAL EXPERIENCE:
Palestine Rural Fire District Board

This information furnished by Marvin Gilmour and is printed exactly as submitted.

**North Albany RFPD
Director - Position 5**

LEROY SWANSON

OCCUPATION:
Valley Insurance Co. - Claims Supervisor

OCCUPATIONAL BACKGROUND:
Swanson Service Center
CNA Insurance Co.

EDUCATIONAL BACKGROUND:
BA - Elmhurst College
J D - John Marshall Law School

PRIOR GOVERNMENTAL EXPERIENCE:
None

This information furnished by Leroy Swanson and is printed exactly as submitted.

**Philomath RFPD
Director - Position 4**

MARGARET NYMAN

OCCUPATION:
Partner of M & J Nyman Transport

OCCUPATIONAL BACKGROUND:
Current Board Member
Previously employed Philomath Fire Dept.
City of Philomath, Citizen's Bank

EDUCATIONAL BACKGROUND:
Graduated Memorial High School - Eau Claire, Wisconsin
Attended LBCC

PRIOR GOVERNMENTAL EXPERIENCE:
Recorder / Treasurer - City of Philomath
Philomath Fire Dept.
PRFPD Board Member - 4 years

This information furnished by Margaret Nyman and is printed exactly as submitted.

**Palestine RFPD
Director - Position 4**

DEAN UNDERWOOD

OCCUPATION:
Farmer - peppermint, row crop, grass seed

OCCUPATIONAL BACKGROUND:

EDUCATIONAL BACKGROUND:
West Albany High School
LBCC - 2 years

PRIOR GOVERNMENTAL EXPERIENCE:

This information furnished by Dean Underwood and is printed exactly as submitted.

**Philomath RFPD
Director - Position 5**

JERRY MATTHEWS

OCCUPATION:
Materials Engineer

OCCUPATIONAL BACKGROUND:

EDUCATIONAL BACKGROUND:
College

PRIOR GOVERNMENTAL EXPERIENCE:
Served on Philomath RFPD #4 Board
City of Philomath City Council

This information furnished by Jerry Matthews and is printed exactly as submitted.

**Alsea Cemetery Maintenance Dist.
Director - Position 1**

GARY HALEY

OCCUPATION:
Philomath Forest Products

OCCUPATIONAL BACKGROUND:
Logger

EDUCATIONAL BACKGROUND:
12

PRIOR GOVERNMENTAL EXPERIENCE:
Alsea School Board
Alsea Fire Board

This information furnished by Gary Haley and is printed exactly as submitted.

**Junction City Water Control Dist.
Director - Position 1**

BART EDWARDS

OCCUPATION:
Farmer

OCCUPATIONAL BACKGROUND:
Farmer

EDUCATIONAL BACKGROUND:

PRIOR GOVERNMENTAL EXPERIENCE:

This information furnished by Bart Edwards and is printed exactly as submitted.

**Junction City Water Control Dist.
Director - Position 3**

DONALD W. FISHER

OCCUPATION:
Farmer

OCCUPATIONAL BACKGROUND:
Farmer

EDUCATIONAL BACKGROUND:
Oregon State University, B.S. Agriculture

This information furnished by Donald W. Fisher and is printed exactly as submitted.

**Vineyard Mountain Park & Rec. Dist.
Director - Position 3**

ANN WERNER

OCCUPATION:
Community / Economic Dev. Planner

EDUCATIONAL BACKGROUND:
MS in Geography - Oregon State University

PRIOR GOVERNMENTAL EXPERIENCE:
Vineyard Mountain Park and Recreation District Board

This information furnished by Ann Werner and is printed exactly as submitted.

**Vineyard Mountain Park & Rec. Dist.
Director - Position 4**

PATTY LORENZ

OCCUPATION:
Not employed

OCCUPATIONAL BACKGROUND:

EDUCATIONAL BACKGROUND:

PRIOR GOVERNMENTAL EXPERIENCE:
Reelection to a 4 year term on Park Board

This information furnished by Patty Lorenz and is printed exactly as submitted.

**Vineyard Mountain Park & Rec. Dist.
Director - Position 5**

JUDITH G. HAYS

OCCUPATION:
Student

OCCUPATIONAL BACKGROUND:
Computer programmer - paid

EDUCATIONAL BACKGROUND:
BS - University of New Mexico

PRIOR GOVERNMENTAL EXPERIENCE:
None

This information furnished by Judith G. Hays and is printed exactly as submitted.

Benton County
VOTERS' PAMPHLET

DISTRICT ELECTION
MARCH 28, 1995

Elections Office Open 7:00 A.M. to 8:00 P.M.

PUBLISHED BY THE
BENTON COUNTY BOARD OF COMMISSIONERS



Election Questions?

Call
Benton County
Department of Records and Elections
757-6756 or 757-6831
(TTY/TDD 757-5646)

DIRECTOR
DEPT. OF RECORDS & ELECTIONS
BENTON COUNTY COURTHOUSE
120 N.W. 4th
CORVALLIS, OR 97330

BULK RATE
U.S. POSTAGE
PAID
CORVALLIS, OR
PERMIT NO. 232

CR-RT SORT

POSTAL PATRON